

# PLAT OF SURVEY

## B. H. SUHR & COMPANY

ESTABLISHED IN 1891

527 DEMPSTER ST., EVANSTON, ILLINOIS 60201

CHICAGO TELEPHONE BR 3-5315

EVANSTON TELEPHONE UN 4-6315

BOOK 77 PAGE 1322

ORDER NO. 77-1322

EVANSTON, AUGUST 16 19 77

ORDERED BY WINSTON & STRAWN

FOR \_\_\_\_\_

LOT 2 (EXCEPT THAT PART THEREOF TAKEN FOR ALLEY) IN BLOCK 141 IN SCHOOL SECTION ADDITION TO CHICAGO, IN COOK COUNTY, ILLINOIS, IN SECTION 16, TOWNSHIP 39, NORTH RANGE 14, EAST OF THE THIRD PRINCIPAL MERIDIAN.

TO: 8. LA SALLE STREET CHICAGO, ILLINOIS

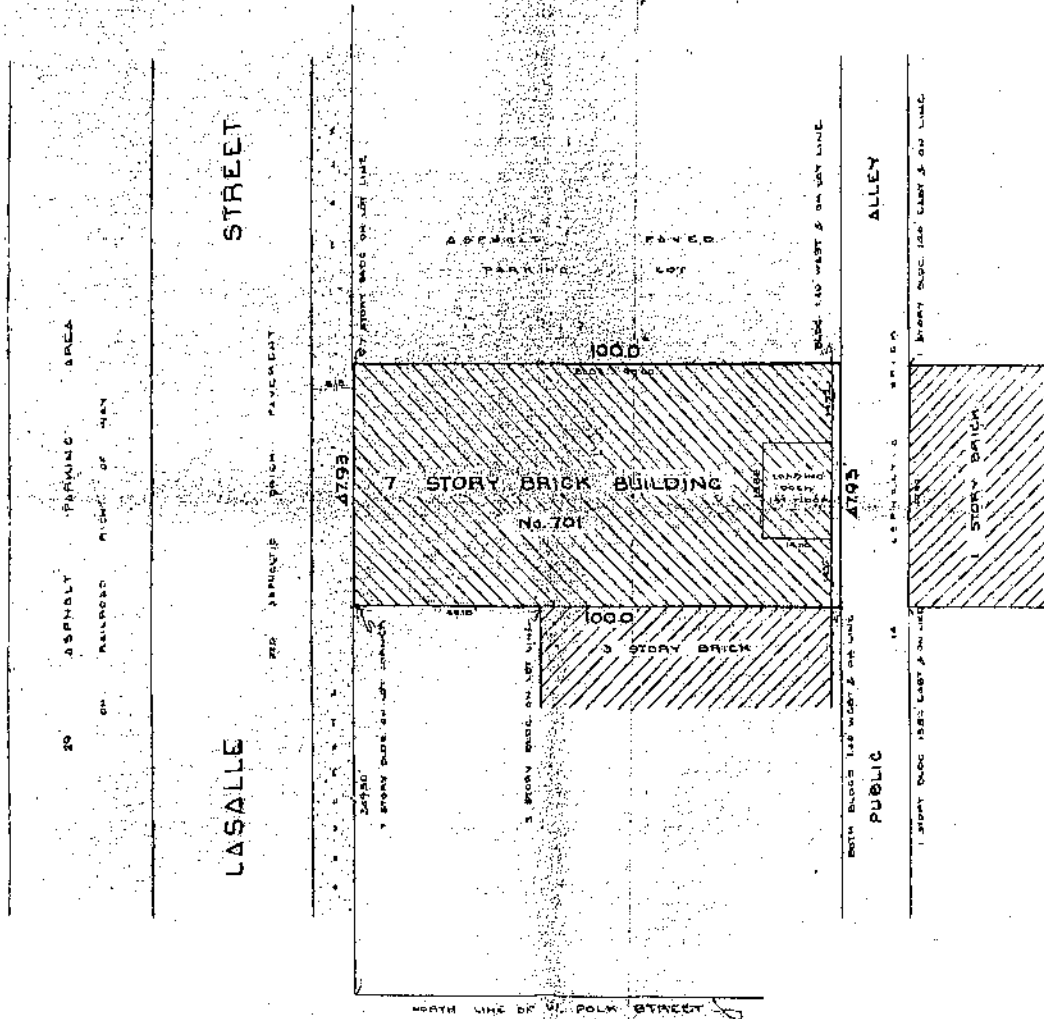

SCALE 1" = 20 ft  
TOP OF PLAT IS NORTH

EVANSTON, AUGUST 16 1977

EVANSTON, AUGUST 16 1977

STATE OF ILLINOIS,  
COUNTY OF COOK.

STATE OF ILLINOIS,  
COUNTY OF COOK.

We hereby certify that the buildings (in show) within property lines and that the adjoining improvements do not encroach on said premises.

This is to certify that we have surveyed the above described property and the above plat correctly represents said survey.

*[Signature]*  
SURVEYOR

B. H. SUHR & COMPANY  
SURVEYORS  
*[Signature]*  
HERBERT R. SMITH

Compare the description in this plat with your deed, abstract or certificate of title, also compare all points before building by same, and report any differences at once.  
Building lines are shown only where they are so recorded in the maps. Refer to your deed or abstract.  
This survey has been made for the use in connection with a mortgage loan transaction or Real Estate Transfer and is not to be used for any other purpose.  
Dimensions are shown in feet and decimal parts thereof. No dimension is to be assumed by scaling.